

ROAD INDEX

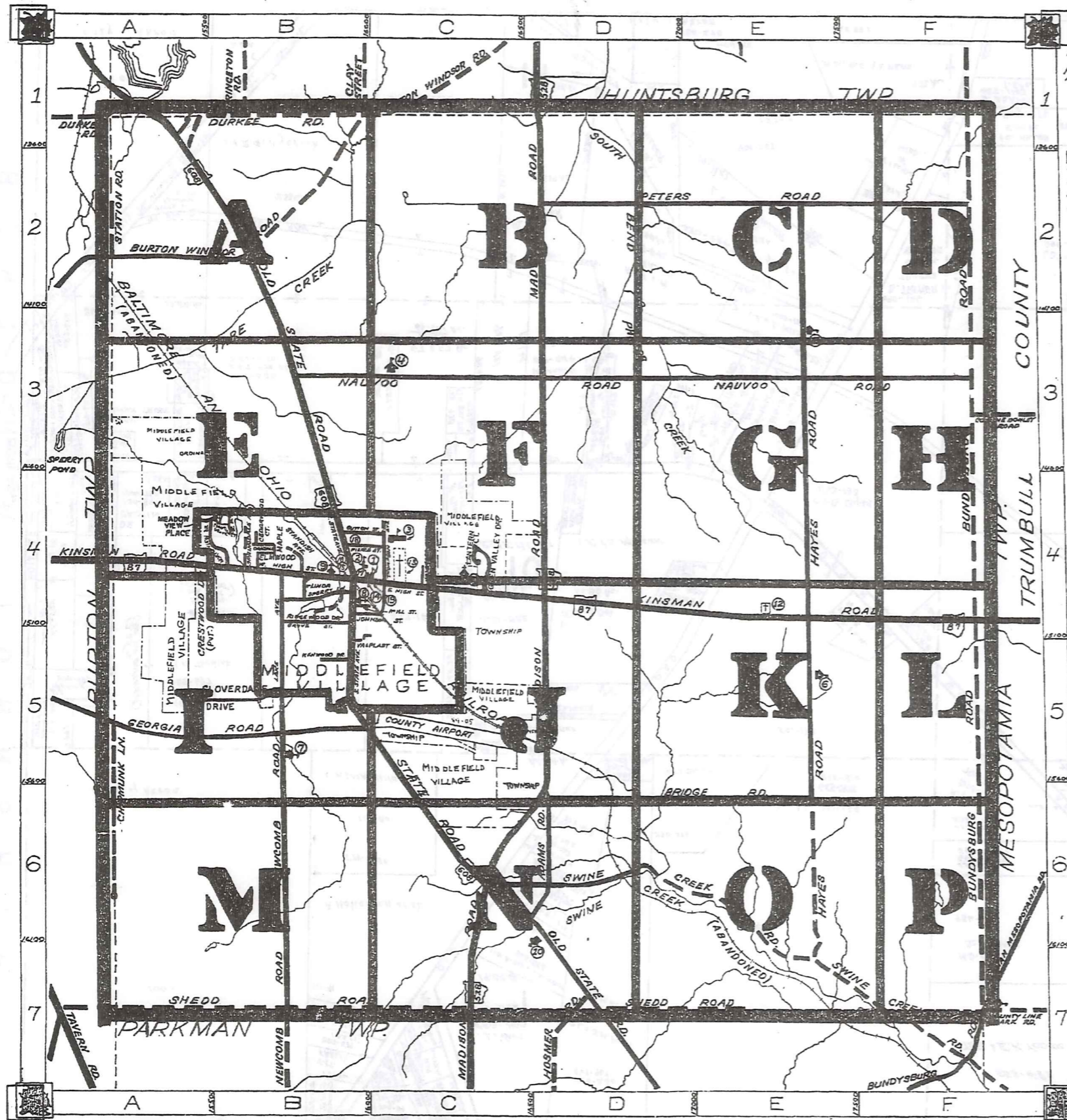

M.V. = MIDDLEFIELD VILLAGE

ADAMS RD. D6 I

BRIDGE RD. D6-E6
 BUNDYSBURG RD. F1-F7
 BURTON WINDSOR RD. A2-B1
 BUTTON ST. (M.V.) B4

CEDARWOOD CT. (M.V.) B4
 CHIPMUNK LN. A5-A6
 CLOVERDALE DR. B5
 CRESTWOOD DR. (PVT) B4

DURKEE RD. A1-B1

E HIGH ST. (M.V.) B4-C4
 ELMWOOD ST. M.V.
 EDGEWOOD DR. M.V.

GEORGIA RD. A5-B5
 GLEN VALLEY DR (M.V.)
 GROVEST. (M.V.)
 GURA RD. A1

HAYES RD. E2-E7
 HILLCREST AVE. (M.V.) C4
 HOSMER RD. D7

JOHNSON ST. (M.V.) B4

KENWOOD ST. (M.V.) B5
 KINSMAN RD. A4-F4

LAKE AVE (M.V.) B4-B5
 LAKEVIEW DRIVE (M.V.) B4
 LANTERN COURT (M.V.) C4
 LINDA AVE (M.V.) B4

MADISON RD. D1-C7
 MAPLE AVE. (M.V.) B4
 MEADOW VIEW PL. A4-B4
 MILL ST. (M.V.) B4

NANTUCKET (RIMV) B4
 NAUVOO RD. B3-F3
 NEWCOMB RD. B5-B7
 N. STATE AVE. (M.V.) B4
 NORTH VIEW DR (M.V.) B4

OAKDALE (M.V.) B4
 OLD STATE RD. A1-D7

PETERS RD. D2-F2
 PIERCE ST. (M.V.) B4

RIDGEWOOD DR. (M.V.) B4

SHEDD RD. A7-E7
 S. STATE AVE. (M.V.) B4-B5
 SPERRY LN. (M.V.) B4
 SPRINGDALE AVE. (M.V.) B4
 STANDISH AVE. (M.V.) B4
 STATION RD. A1-A2
 SWINE CREEK RD. C6-F7

THOMPSON AVE. (M.V.) C4

VALPLAST ST. (M.V.) B5

W. HIGH ST. (M.V.) B4

- 1 CARDINAL JUNIOR HIGH SCHOOL
- 2 MIDDLEFIELD ELEMENTARY SCHOOL
- 3 CARDINAL HIGH SCHOOL
- 4 AMISH SCHOOL
- 5 AMISH SCHOOL
- 6 AMISH SCHOOL
- 7 AMISH SCHOOL
- 8 THE FIRST METHODIST CHURCH
- 9 WESLEYAN METHODIST CHURCH
- 10 MENNONITE CHURCH
- 11 ST. LUIG'S CATHOLIC CHURCH
- 12 HAYES CORNERS CEMETERY
- 13 MIDDLEFIELD CEMETERY
- 14 UNITED STATES POST OFFICE
- 15 MIDDLEFIELD VOL. FIRE DEPT.
- 16 MIDDLEFIELD MUNICIPAL CENTER
- 17 MIDDLEFIELD PUBLIC LIBRARY
- 18 BETHESDA NURSING HOME
- 19 MIDDLEFIELD TOWN HALL

MIDDLEFIELD TOWNSHIP

SCALE: 1" = 2000'
 ROBERT L. PHILLIPS,
 GEauga COUNTY ENGINEER

- UNPAVED ROADS
- PAVED ROADS
- RAILROAD
- TOWNSHIP LINE
- COUNTY LINE
- VILLAGE LINE

TRUMBULL COUNTY
 1-800-345-7334

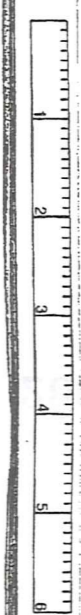

HUNTSBURG TOWNSHIP
BURTON TOWNSHIP

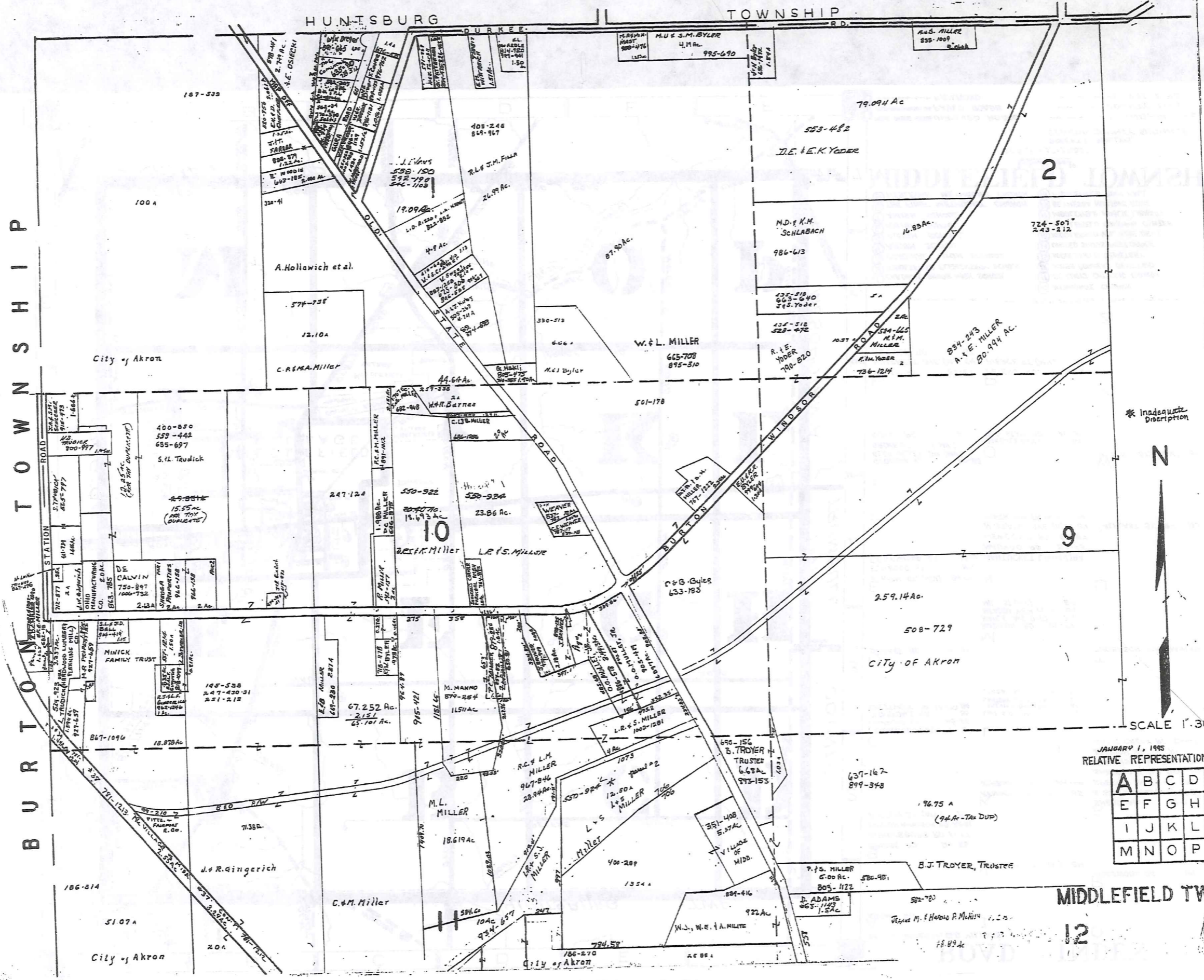

1-800-345-7334
TRIM-REID

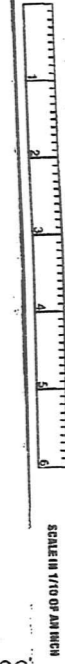

280

* Inadequate Description

N

SCALE 1/300

JANUARY 1, 1995
RELATIVE REPRESENTATION

A	B	C	D
E	F	G	H
I	J	K	L
M	N	O	P

MIDDLEFIELD TWP

12

HUNTSBURG TOWNSHIP

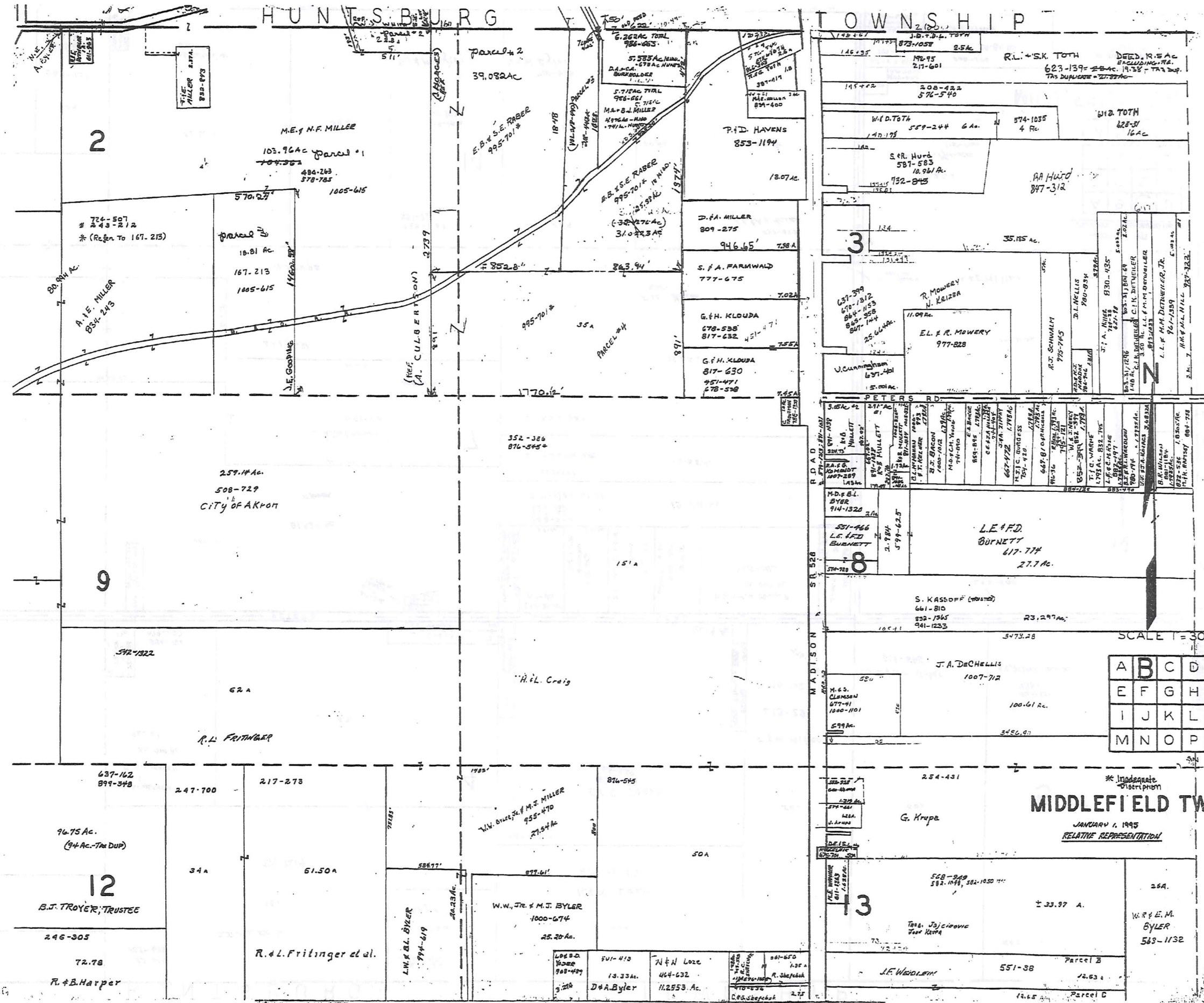

1-800-345-7334

281

A	B	C	D
E	F	G	H
I	J	K	L
M	N	O	P

MIDDLEFIELD TWP.
JANUARY 1, 1995
RELATIVE REPRESENTATION

SCALE 1" = 300'

HUNTSBURG TOWNSHIP

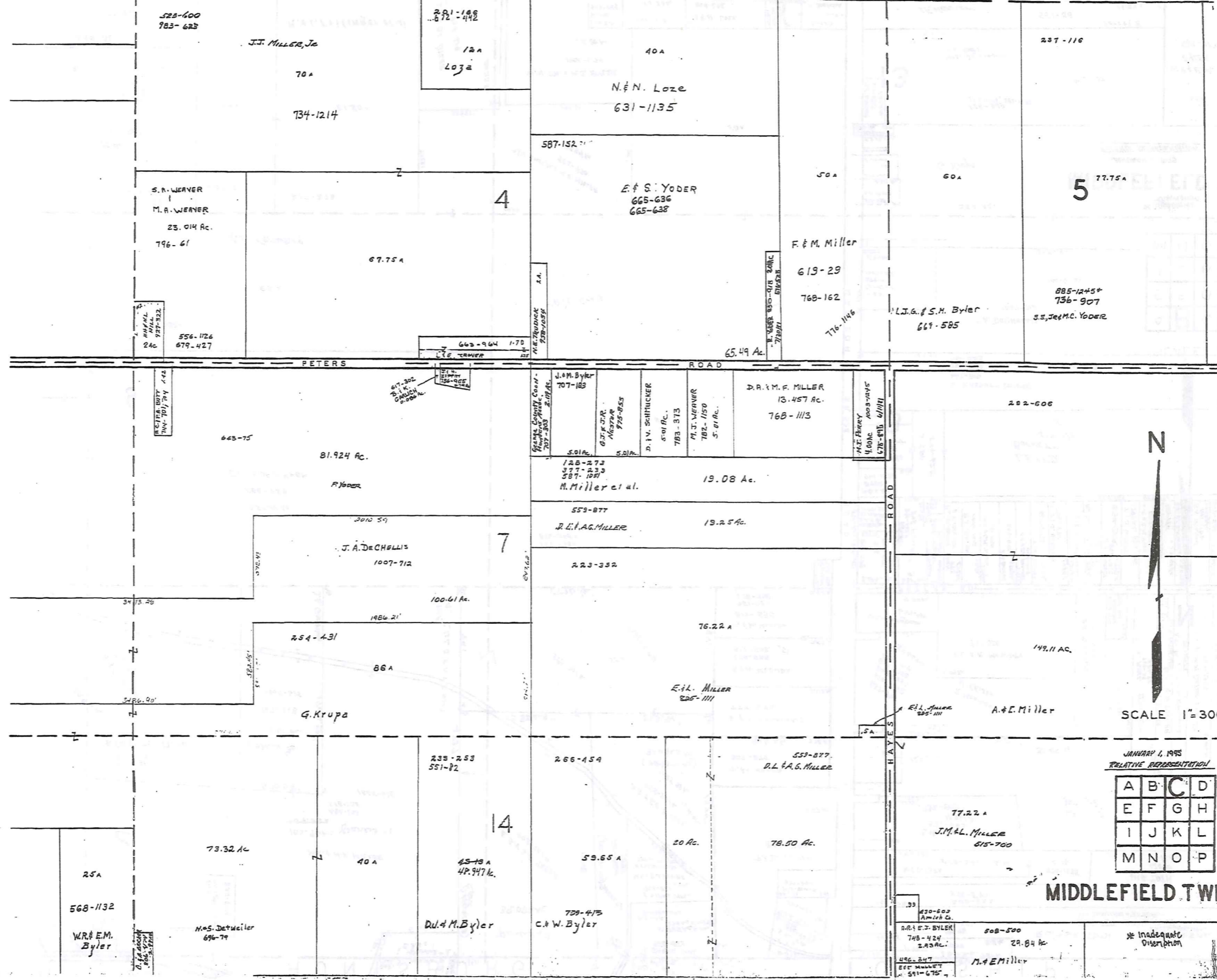

1-800-345-7334
 TOWN-REDEVELOPMENT
 SCALE IN FOOT OF AN INCH

282

JANUARY 1, 1995
 RELATIVE REPRESENTATION

A	B	C	D
E	F	G	H
I	J	K	L
M	N	O	P

MIDDLEFIELD TWP.

* Inadequate
 Description

HUNTSBURG TOWNSHIP

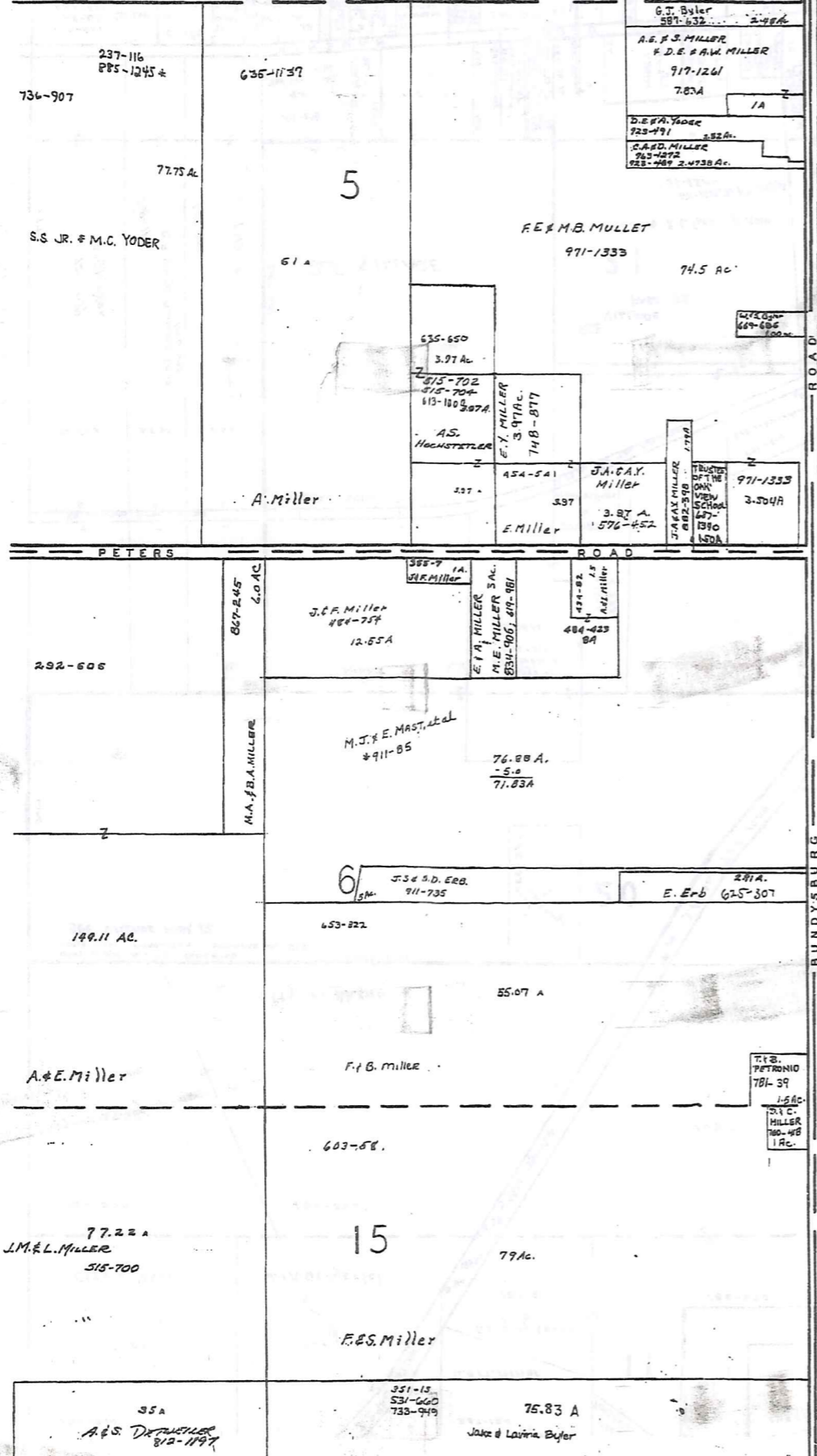

BURDYSBURG ROAD

COUNTY

TRUMBULL

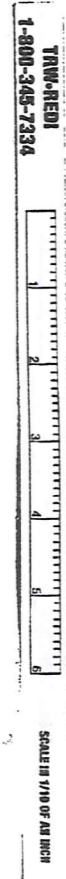

384
283



SCALE 1" = 300'

JANUARY 1, 1995
RELATIVE REPRESENTATION

A	B	C	D
E	F	G	H
I	J	K	L
M	N	O	P

* Inadequate Distribution

MIDDLEFIELD TWP.

BURTON TOWNSHIP

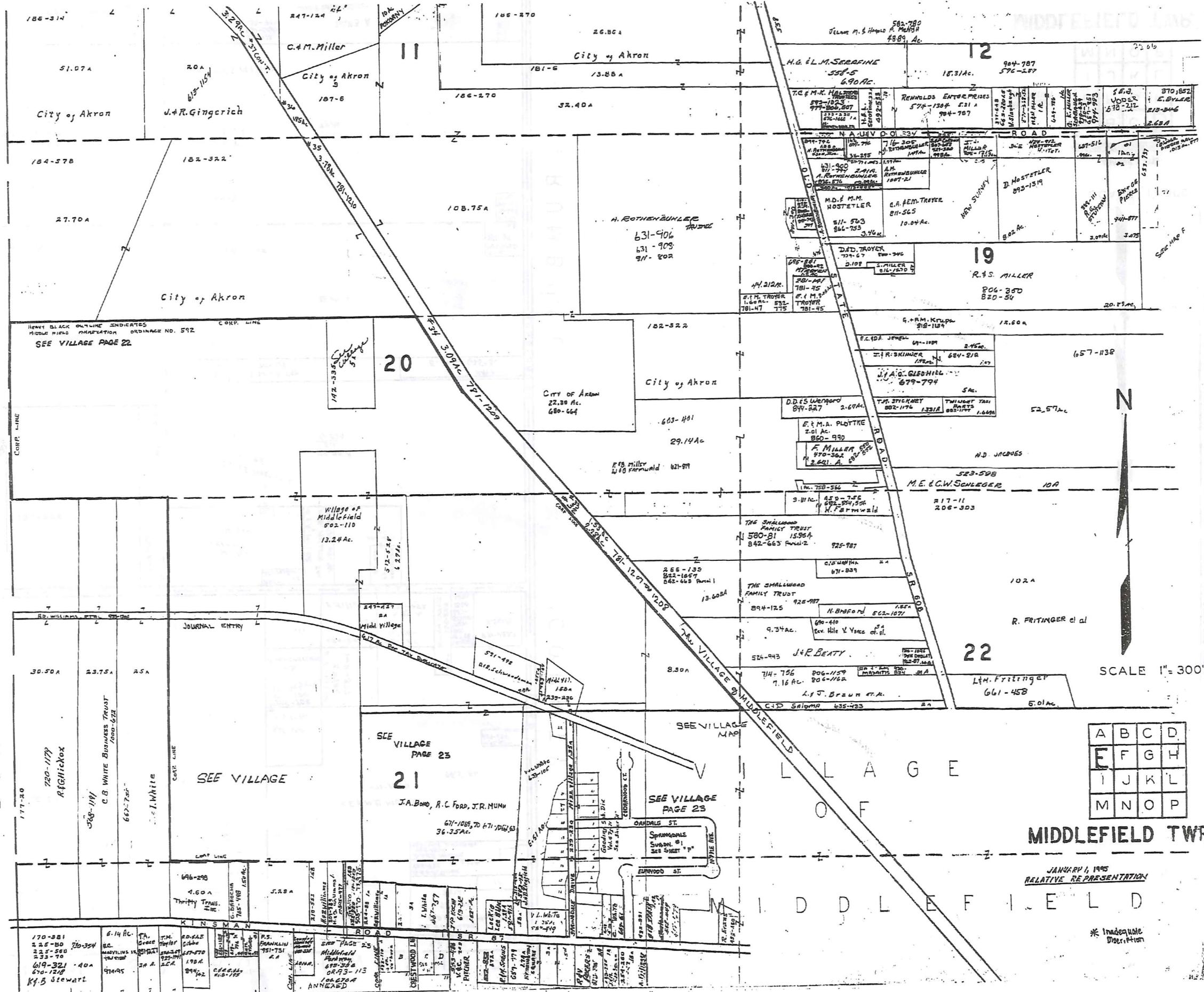

1-800-345-7336
TRAFFIC
SCALE 1" = 300'

284

A	B	C	D
E	F	G	H
I	J	K	L
M	N	O	P

MIDDLEFIELD TWP

JANUARY 1, 1995
RELATIVE REPRESENTATION

* Inadequate Description

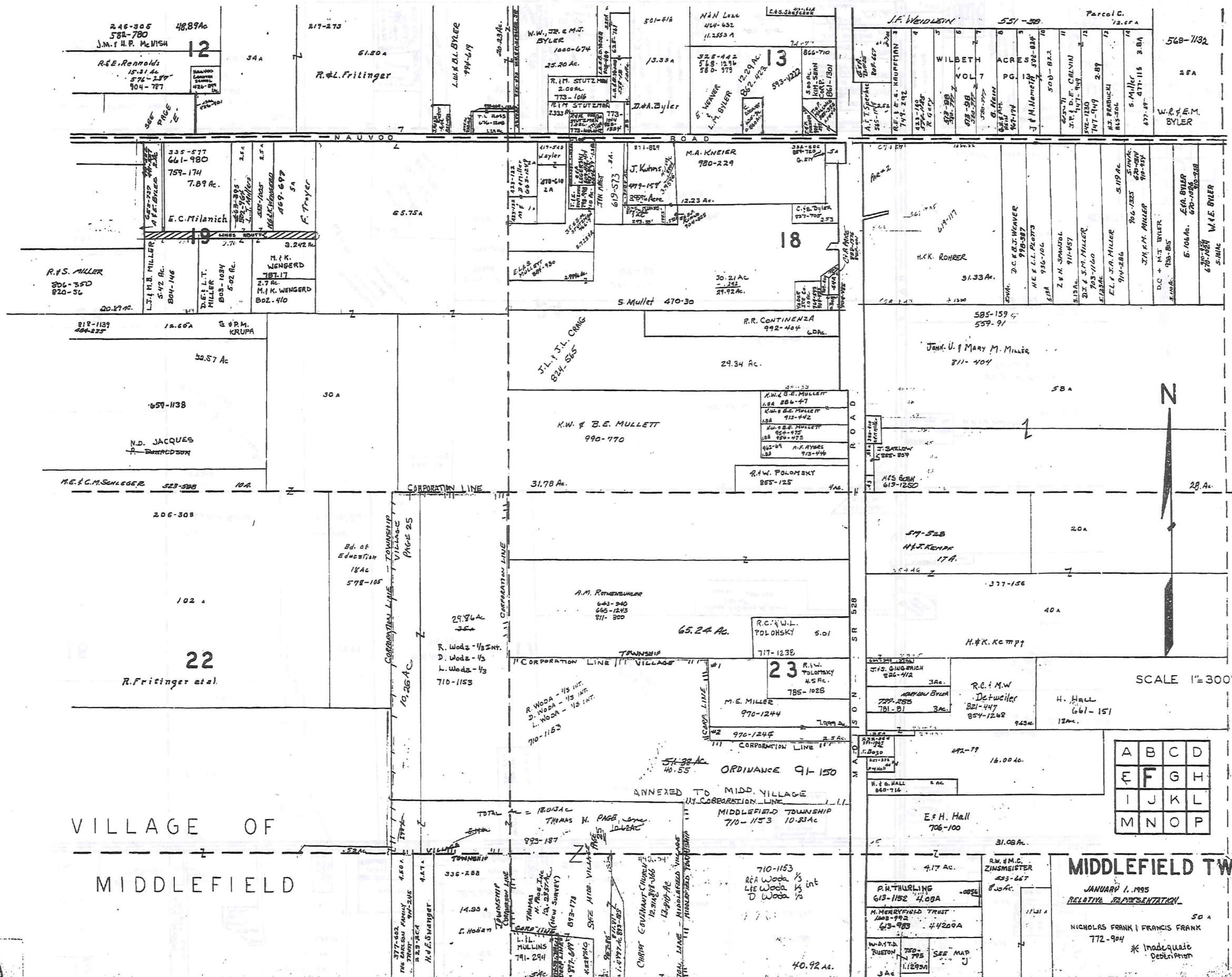

VILLAGE OF
MIDDLEFIELD

MIDDLEFIELD TWP.
 JANUARY 1, 1955
 RELATIVE REPRESENTATION
 50 A
 NICHOLS FRANK & FRANCIS FRANK
 772-904
 * Inadequate
 Description

TOWN-HEAD
 1-800-345-7334
 SCALE IN FEET OR FRACTIONS

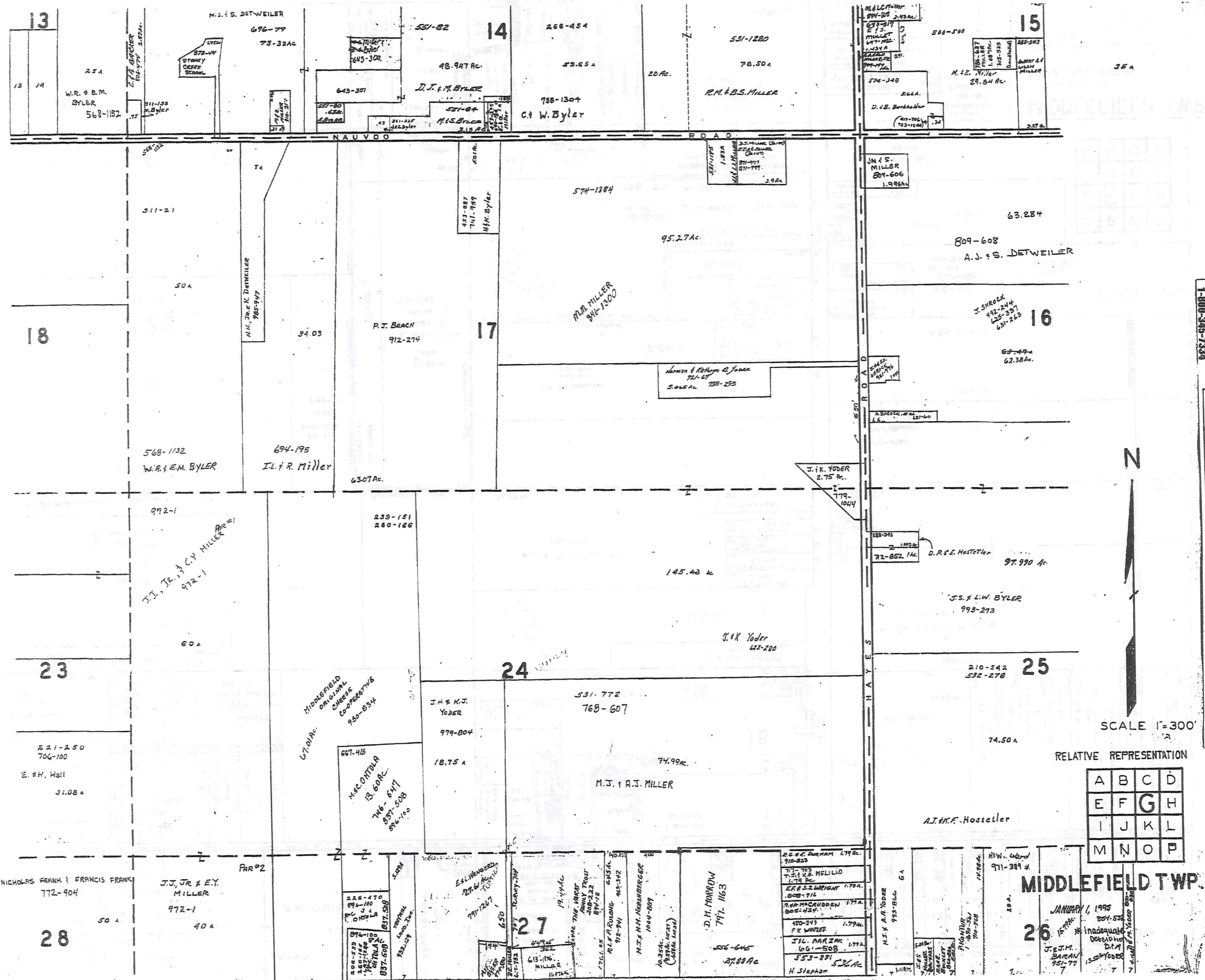

1-800-345-7334
 TRIM-BEAM
 SCALE IN 1/10 OF AN INCH

286



SCALE 1"=300'

RELATIVE REPRESENTATION

A	B	C	D
E	F	G	H
I	J	K	L
M	N	O	P

MIDDLEFIELD TWP.

JANUARY 1, 1995
 *Inadequate
 Description
 J.E.M.
 BARAN
 954-77

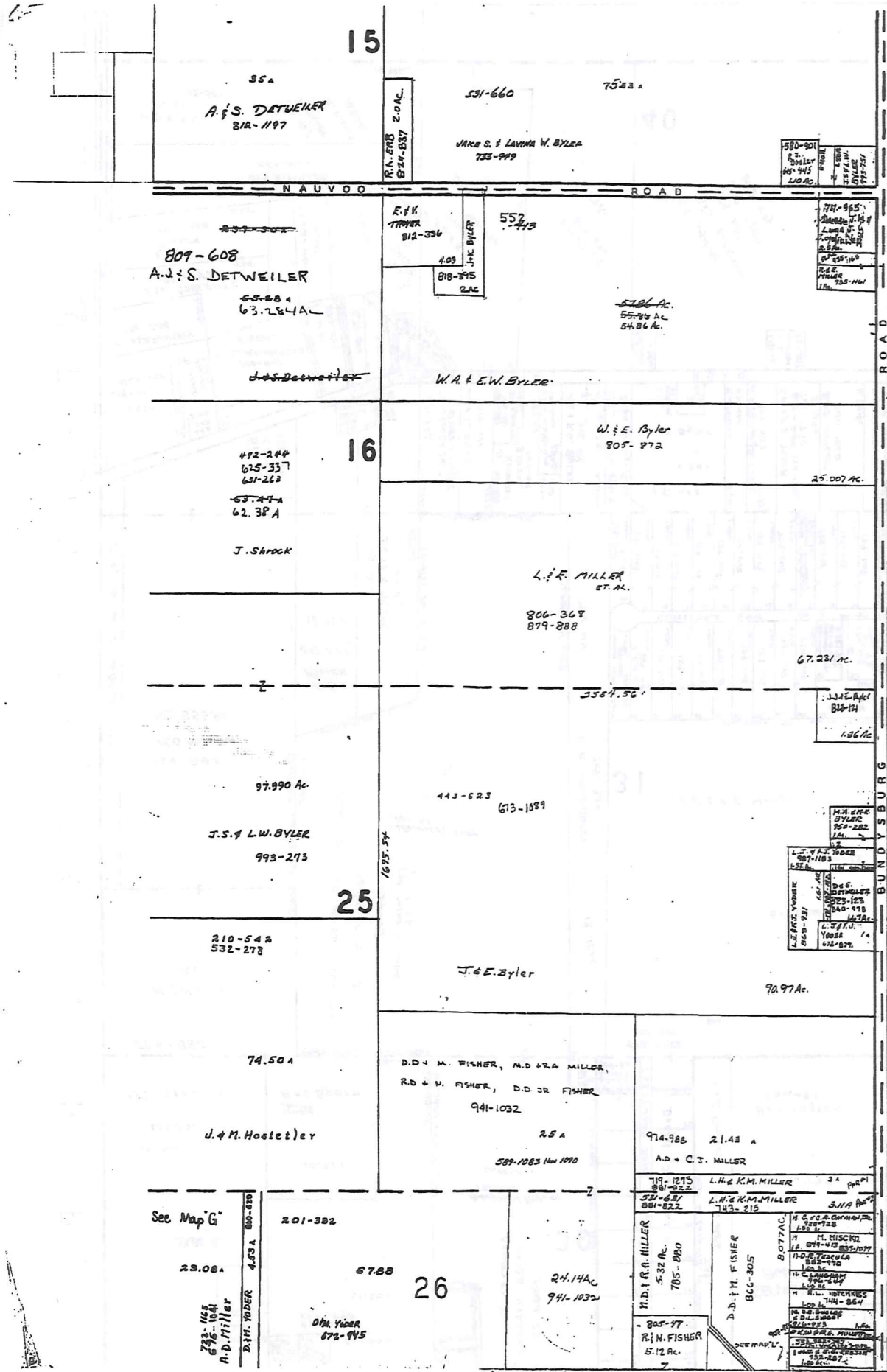

T R U M B U L L C O U N T Y

KINSMAN ROAD S.R. 87	
1	444.00
2	725-114
3	755-981
4	755-981
5	755-981
6	755-981
7	755-981
8	755-981
9	755-981
10	755-981
11	755-981
12	755-981
13	755-981
14	755-981
15	755-981
16	755-981
17	755-981
18	755-981
19	755-981
20	755-981
21	755-981
22	755-981
23	755-981
24	755-981
25	755-981
26	755-981
27	755-981
28	755-981
29	755-981
30	755-981
31	755-981
32	755-981
33	755-981
34	755-981
35	755-981
36	755-981
37	755-981
38	755-981
39	755-981
40	755-981
41	755-981
42	755-981
43	755-981
44	755-981
45	755-981
46	755-981
47	755-981
48	755-981
49	755-981
50	755-981
51	755-981
52	755-981
53	755-981
54	755-981
55	755-981
56	755-981
57	755-981
58	755-981
59	755-981
60	755-981
61	755-981
62	755-981
63	755-981
64	755-981
65	755-981
66	755-981
67	755-981
68	755-981
69	755-981
70	755-981
71	755-981
72	755-981
73	755-981
74	755-981
75	755-981
76	755-981
77	755-981
78	755-981
79	755-981
80	755-981
81	755-981
82	755-981
83	755-981
84	755-981
85	755-981
86	755-981
87	755-981
88	755-981
89	755-981
90	755-981
91	755-981
92	755-981
93	755-981
94	755-981
95	755-981
96	755-981
97	755-981
98	755-981
99	755-981
100	755-981

315-363 Agreement of Restriction
 CRESTWOOD SUB. DIV.
 VOL. 6 PG. 77
 LOT 30
 SCALE 1"=200'

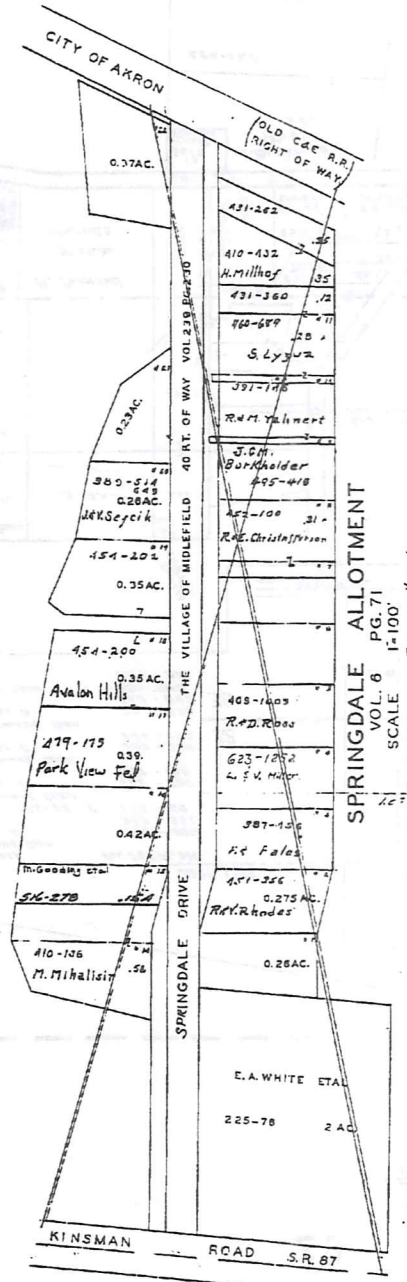

SPRINGDALE ALLOTMENT
 VOL. 6 PG. 71
 SCALE 1"=100'
 See Page "P"



SCALE 1"=300'

* Inadequate Description

JANUARY 1, 1995

A	B	C	D
E	F	G	H
I	J	K	L
M	N	O	P

MIDDLEFIELD TWP.
 RELATIVE REPRESENTATION

TRUMBULL COUNTY
 1-800-345-7334

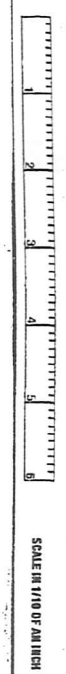

SCALE IN 1/10 OF AN INCH

BURTON TOWNSHIP

MIDDLEFIELD

29

- 1 206-534 J. KUMHILL 1029 .25 A
- 2 A.L. GINGERICH 577-697 .16 A
- 3 577-697-1037 206-534 .50 A
- 4 513-718 J. J. JONES .56 A

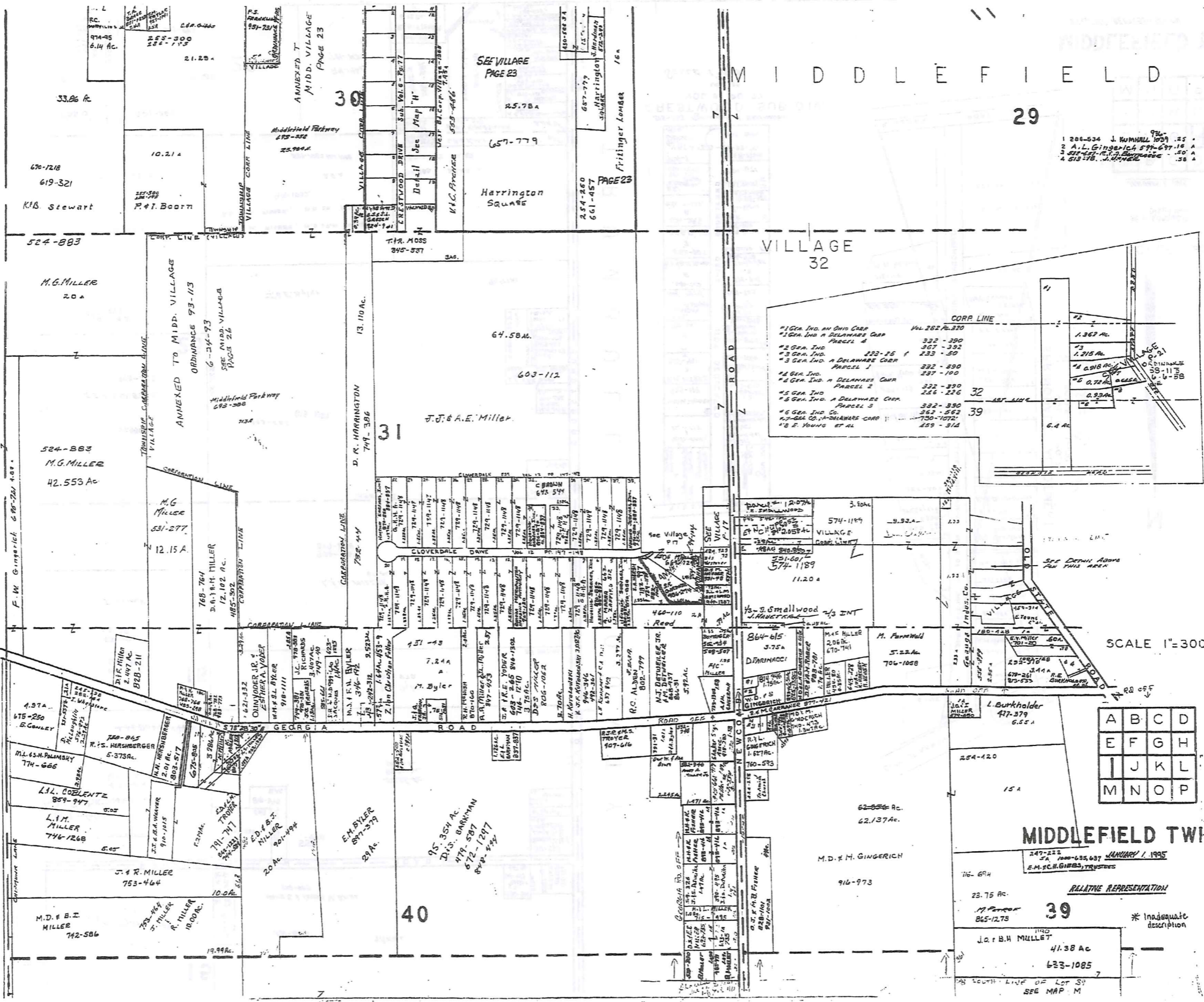

TOWN-RECORD
1-800-345-7334

288

SCALE 1"=300'

A	B	C	D
E	F	G	H
I	J	K	L
M	N	O	P

MIDDLEFIELD TWP

RELATIVE REPRESENTATION
JANUARY 1, 1995
E.M.C.H. GIBBS, Trustee

* Inadequate description

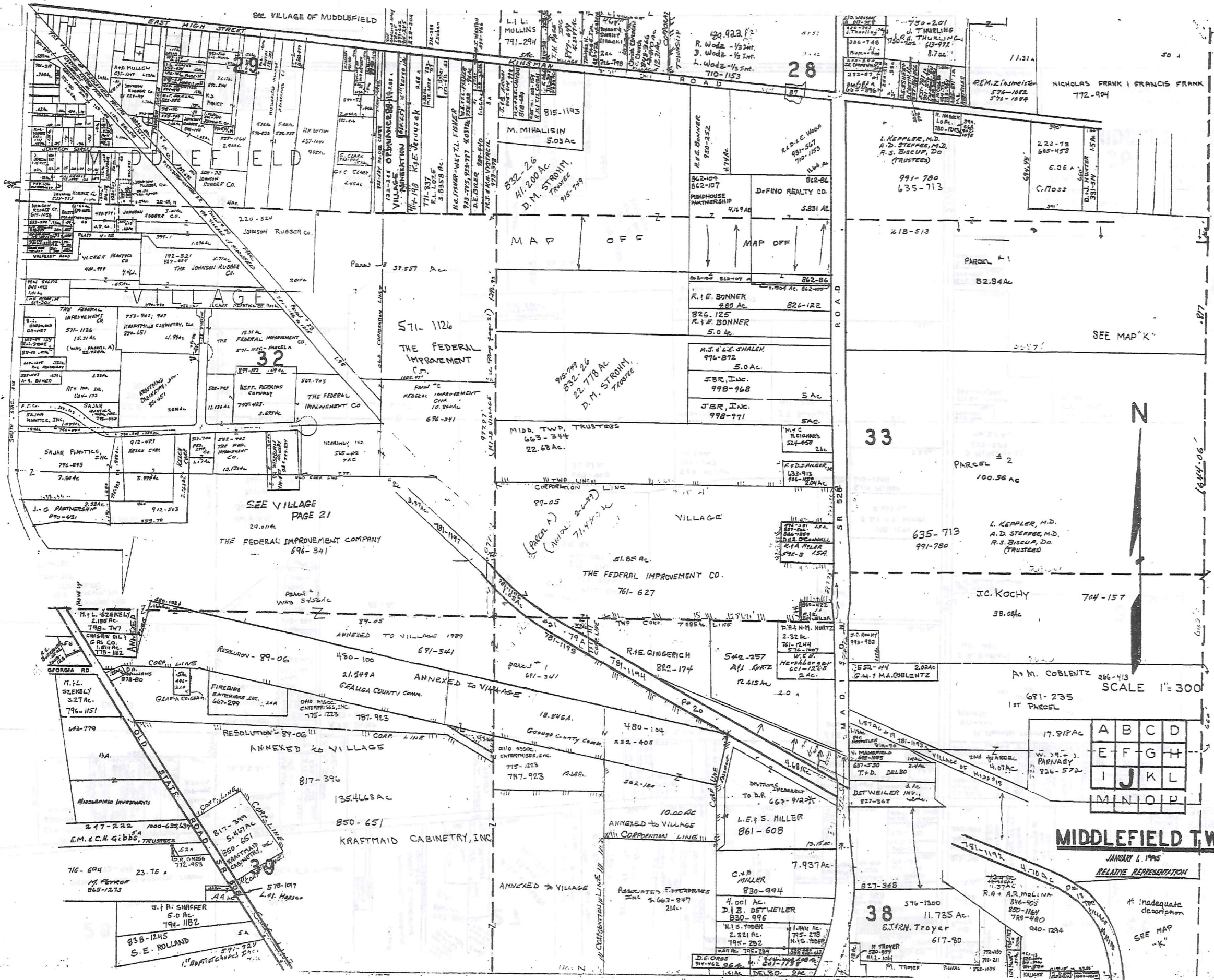

TWA-REDI
1-800-245-7334

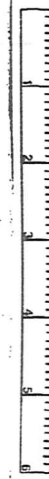

289

A	B	C	D
E	F	G	H
I	J	K	L
M	N	O	P

MIDDLEFIELD TWP.

JANUARY 1, 1995
RELATIVE REPRESENTATION

* Inadequate description
SEE MAP "K"

28

50 Ac.

NICHOLAS FRANK; FRANCIS FRANK
772-904

PAR #2

90 Ac.

J.J. JR & E.Y. MILLER
972-1

27

22.6 Ac.

E.L. MENGROD
791-1267

26

20 Ac.

R.W. Ward
971-399 *

26

854-532

D.M. YODER

C.M. MOSS
635-458
6.6 Ac.

ALL. ROBEYLER
887-498
1.65 Ac.

837-508
891-100
5 Ac.

THE VORAT FAMILY TRUST
1944 AC
1944 AC

D.M. MORROW
585-645
797-1163
2.788 Ac.

R.W. WARD
971-399 *

D.M. YODER
854-532

218-513
82.94 Ac.

Q.M. KENNEDY
L.M. WILSON
924-1076

A. & E. BYLER
637-312

D.D. J. & M.S. MILLER
566-1233
61.784 Ac.

J. & B. KAMINSKI
542-725

H. HOWELLS, TRUSTEE
377-645
877-572
THE HOWELLS FAMILY TRUST
935-575

I.R. BUTTARI
611-349

L. KEPPLER, M.D.
A.D. STEFFEE, M.D.
R.S. BISCUP, DO (TRUSTEES)
653-713
991-780
100.56 Ac.

P.W. & S.M. GELTCH
934-752
968-44-55

34
JOE & MARY MILLER
427-384
773-173
949-807
104.79 Ac.

D.D. MILLER
808-265

793-1294
E.H. M.D. KEMPF
6.363 Ac.

35
D. MILLER et al.
229-254
46.23 Ac.

D. MILLER et al.
229-254
46.23 Ac.

J.C. KOECHY
704-157
38.08 Ac.

681-235
266-413
31.58 Ac.

D.M. MILLER
647-928
26.61 Ac.

S.H. MILLER
700-1147
12.26 Ac.

I.R. BUTTARI
611-349

D.L. MILLER
470-1006
91.69 Ac.

D.L. MILLER
470-1006
91.69 Ac.

681-235
266-413
31.58 Ac.

W. J. & J. PARNABY
826-572
17.818 Ac.

W.F.N. ROSEGREEN
537-1199

EXA. MILLER
512-1023; 810-908
84.56 Ac.

36
MIDDLEFIELD TWP.

36
MIDDLEFIELD TWP.

36
MIDDLEFIELD TWP.

W. J. & J. PARNABY JR.
950-1166
13.312 Ac.

W.F.N. ROSEGREEN
537-1199

37
V.L. MILLER
782-1146
26.76 Ac.

S.F. YODER
787-111
832-802
833-833

36
MIDDLEFIELD TWP.

36
MIDDLEFIELD TWP.

36
MIDDLEFIELD TWP.

L.V. KIVINIEMI
576-1193
2.8 Ac.

W.F.N. ROSEGREEN
537-1199

37
V.L. MILLER
782-1146
26.76 Ac.

S.F. YODER
787-111
832-802
833-833

36
MIDDLEFIELD TWP.

36
MIDDLEFIELD TWP.

36
MIDDLEFIELD TWP.

RD OFF

BRIDGE

ROAD

ROAD

ROAD

ROAD

ROAD

TOWN-REID
1-800-349-7334

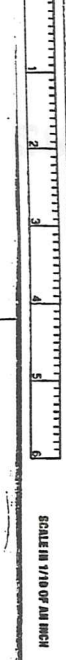

290

A	B	C	D
E	F	G	H
I	J	K	L
M	N	O	P

JANUARY 1, 1995
RELATIVE REPRESENTATION

* Inadequate description

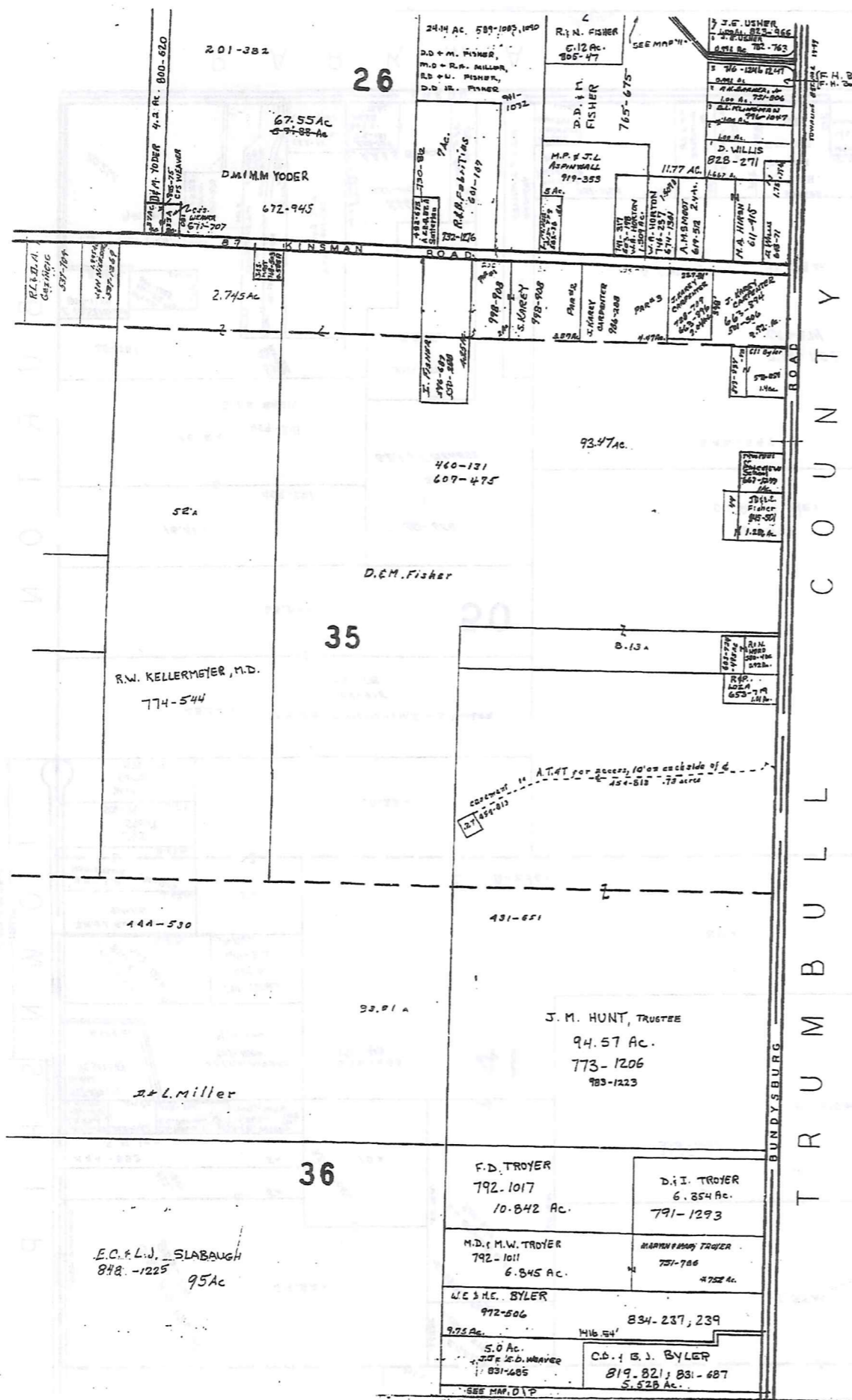

T R U M B U L L C O U N T Y B U N D Y S B U R G

TWP-RED 1-800-348-7334 SCALE IN 1/16 OF AN INCH



SCALE 1"=300'

JANUARY 1, 1995

A	B	C	D
E	F	G	H
I	J	K	L
M	N	O	P

MIDDLEFIELD TWP.
RELATIVE REPRESENTATION

*Inadequate
Decem. P. 1101

291

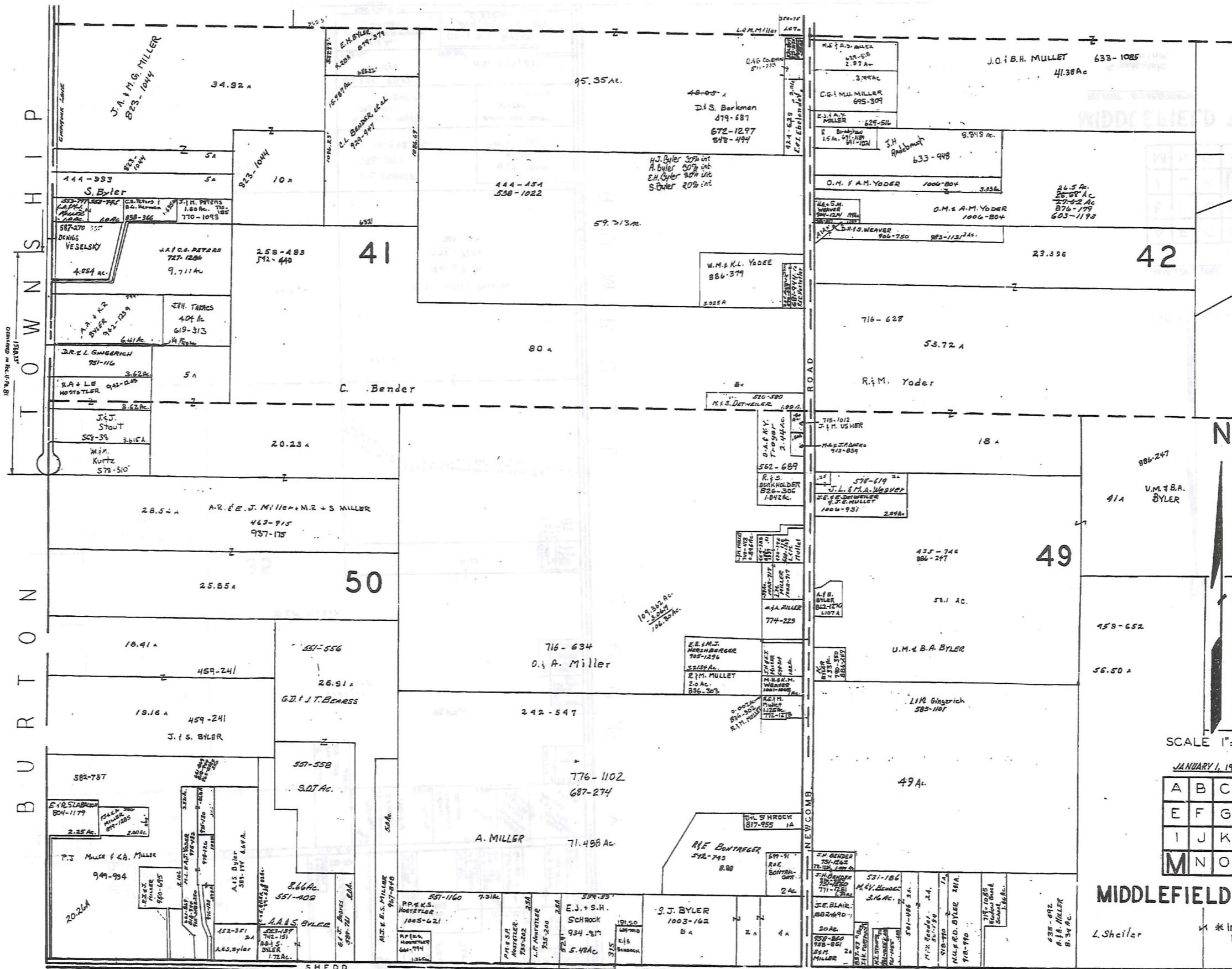

T O W N S H I P
 B U R T O N
 P A R K M A N
 T O W N S H I P

TRIM-RED
 1-800-345-7334
 SCALE IN 1/8" = 100' APPROX



42

49

41

50

292

MIDDLEFIELD TWP.

JANUARY 1, 1995

A	B	C	D
E	F	G	H
I	J	K	L
M	N	O	P

L. Sheiler * Inadequate Description

P A R K M A N T O W N S H I P

RELATIVE REPRESENTATION

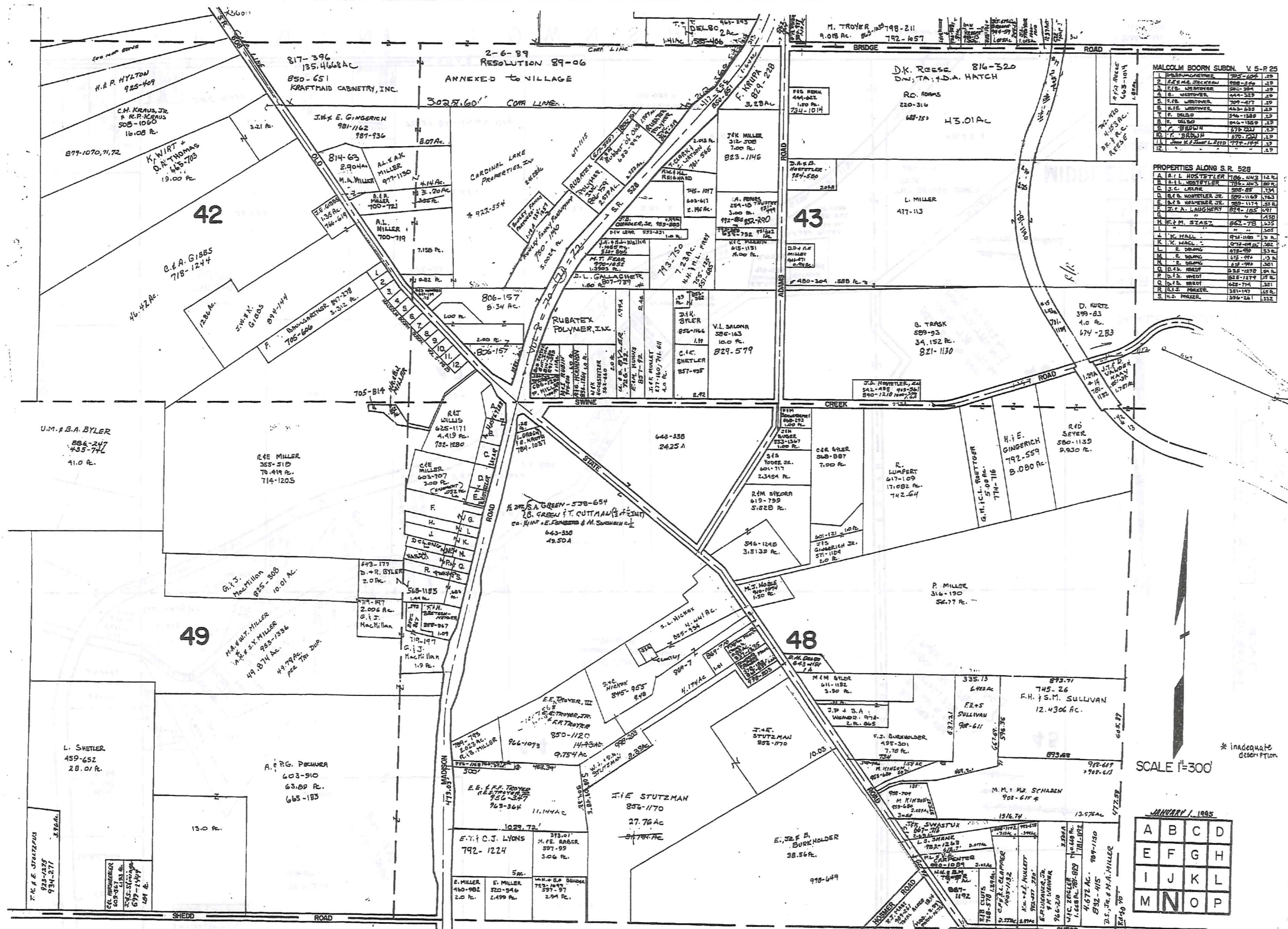

MALCOLM BOORN SUBD. V 5-P 25

1	W.L. BOORN	100-100	10
2	F.E. BOORN	100-100	10
3	F.E. BOORN	100-100	10
4	F.E. BOORN	100-100	10
5	F.E. BOORN	100-100	10
6	F.E. BOORN	100-100	10
7	F.E. BOORN	100-100	10
8	F.E. BOORN	100-100	10
9	F.E. BOORN	100-100	10
10	F.E. BOORN	100-100	10

PROPERTIES ALONG S.R. 528

A	E.L. HOSTETLER	100-100	10
B	E.L. HOSTETLER	100-100	10
C	E.L. HOSTETLER	100-100	10
D	E.L. HOSTETLER	100-100	10
E	E.L. HOSTETLER	100-100	10
F	E.L. HOSTETLER	100-100	10
G	E.L. HOSTETLER	100-100	10
H	E.L. HOSTETLER	100-100	10
I	E.L. HOSTETLER	100-100	10
J	E.L. HOSTETLER	100-100	10
K	E.L. HOSTETLER	100-100	10
L	E.L. HOSTETLER	100-100	10
M	E.L. HOSTETLER	100-100	10
N	E.L. HOSTETLER	100-100	10
O	E.L. HOSTETLER	100-100	10
P	E.L. HOSTETLER	100-100	10
Q	E.L. HOSTETLER	100-100	10
R	E.L. HOSTETLER	100-100	10
S	E.L. HOSTETLER	100-100	10

TOWN-REDI
1-800-365-7334

293

SCALE 1"=300'

JANUARY 1, 1985

A	B	C	D
E	F	G	H
I	J	K	L
M	N	O	P

PARKMAN TOWNSHIP MIDDLEFIELD TWP. "N" RELATIVE REPRESENTATION

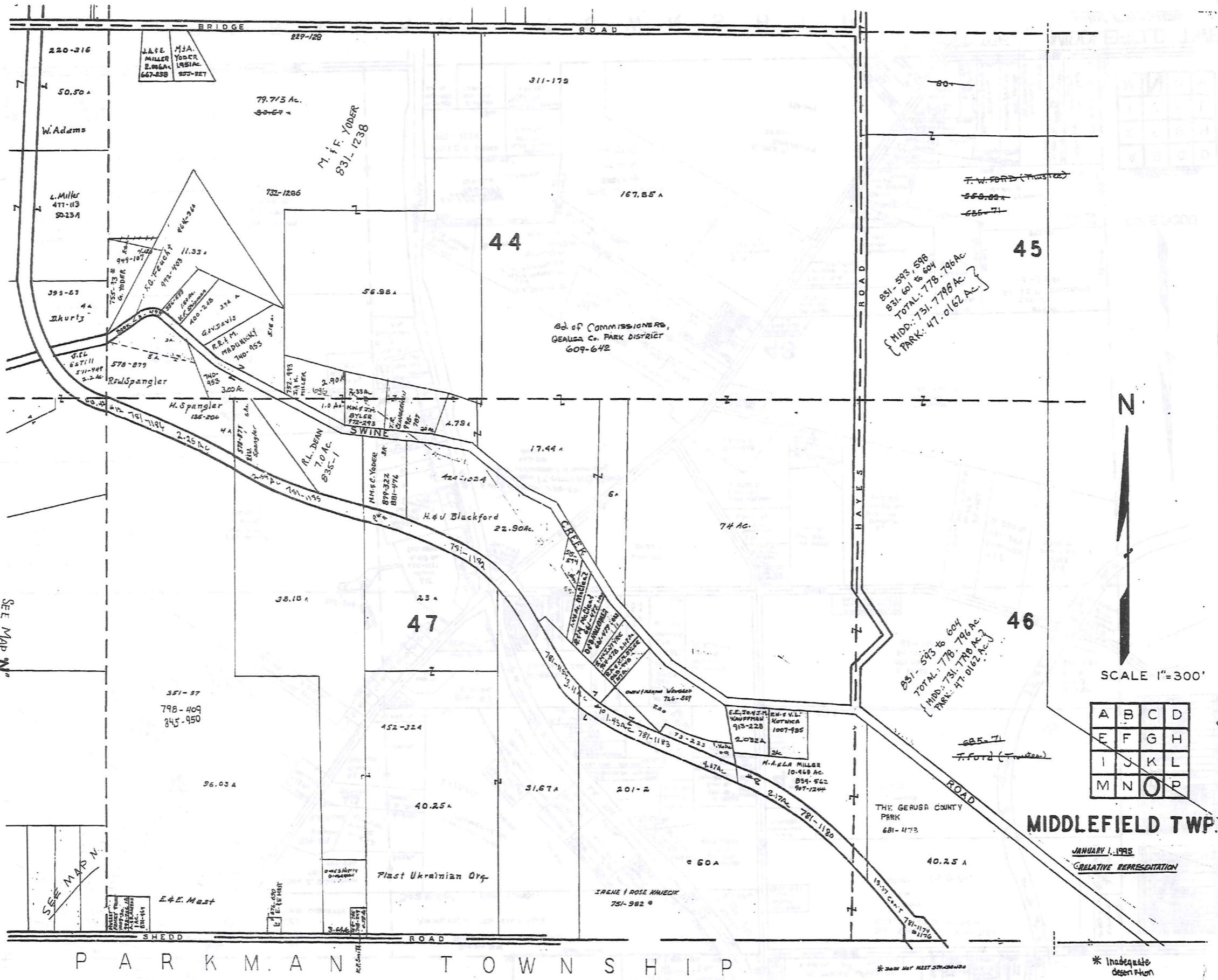

SEE MAP N

SEE MAP N

P A R K M A N T O W N S H I P

TOWN-REDU
1-800-345-7334
SCALE IN 1/16 OF AN INCH

294

SCALE 1"=300'

A	B	C	D
E	F	G	H
I	J	K	L
M	N	O	P

MIDDLEFIELD TWP.

JANUARY 1, 1995
RELATIVE REPRESENTATION

* Inadequate description

851-593 598
851-601 to 604
TOTAL: 778.796 Ac.
MID.: 751.7798 Ac.
PARK: 47.0162 Ac.

851-593 to 604
TOTAL: 778.796 Ac.
MID.: 751.7798 Ac.
PARK: 47.0162 Ac.

Sd. of COMMISSIONERS,
DEALSA Co. PARK DISTRICT
609-642

685-71
F. Ford (Trustee)

THE GERUSA COUNTY
PARK
681-473

IRVINE & ROSE KNECK
751-982 *

* does not meet standards

Explanation and Use Sheet for Geauga County, Ohio

A

SAMPLE (PARTIAL) COUNTY INDEX MAP

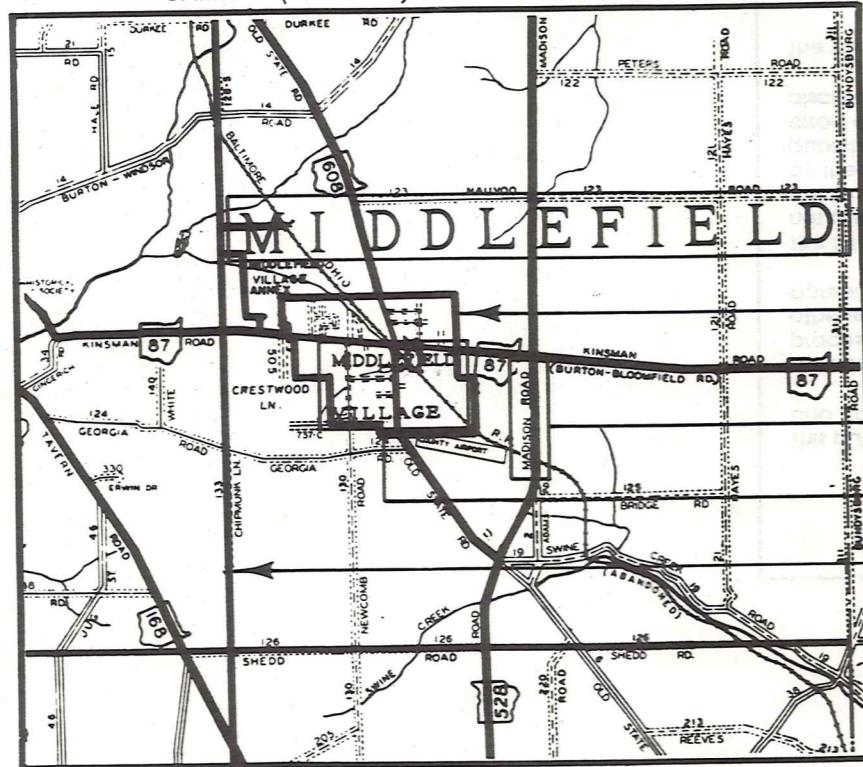

Tract Lot Number

Acreage

Township Name

Village Boundary

Street Name

Village Name

Township Boundary

Owners Name

Denotes Continuous Ownership

Deed Book & Page

Map Page Number

Township Name

Village Name

Village Boundary

Street Name

Village Name

Township Name

SAMPLE (PARTIAL) MAP PAGE

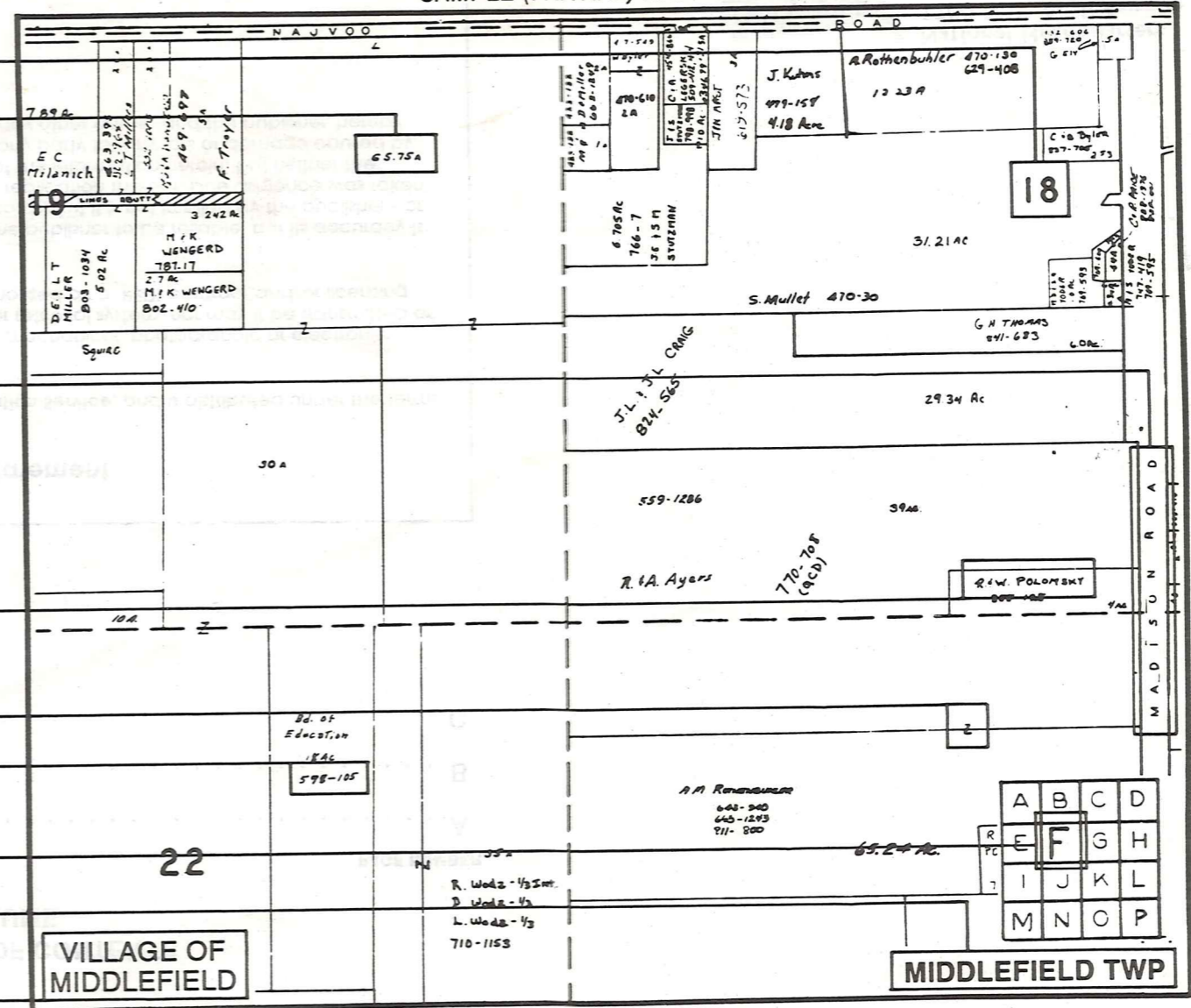

SAMPLE (PARTIAL) MUNICIPALITY INDEX MAP

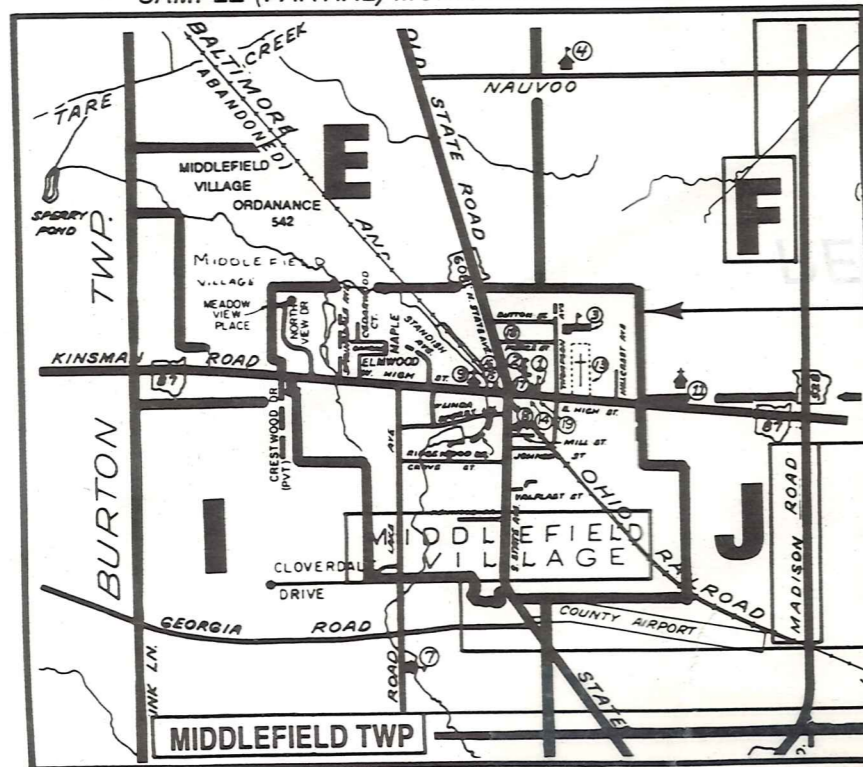

USE OF THE MAP VOLUME

- LOCATE THE GENERAL AREA OF INTEREST ON THE COUNTY INDEX MAP AND NOTE THE MUNICIPALITY NAME (TOWNSHIP OR VILLAGE).
 - REFER TO THE TABLE OF CONTENTS AND NOTE THE BEGINNING ATLAS PAGE NUMBER FOR THE MUNICIPALITY OF INTEREST.
 - TURN TO THE PAGE INDICATED, ON THIS PAGE WILL APPEAR AN INDEX MAP FOR THAT MUNICIPALITY.
 - LOCATE THE GENERAL AREA OF INTEREST AND NOTE THE MAP PAGE NUMBER. THIS MAY BE EITHER A LETTER OR A NUMBER.
 - MAP PAGES ARE IN ALPHABETICAL (OR NUMERICAL) SEQUENCE FOLLOWING THE MUNICIPALITY INDEX MAP. FOLLOW SEQUENCE TO THE MAP PAGE INDICATED.
 - LOCATE SPECIFIC PARCEL OF INTEREST AND NOTE THE DESIRED INFORMATION.
- NOTE: ON SOME MAPS YOU MAY BE REFERRED TO A DETAIL SHEET SHOWING AN ENLARGEMENT OF THE AREA. THESE MAPS ARE FOUND AT THE END OF THE REGULAR MAP PAGES IN EACH MUNICIPALITY IN EITHER ALPHABETICAL OR NUMERICAL SEQUENCE.
- NOTE: CHARDON VILLAGE HAS TITLE SHEETS. TO LOCATE OWNERS NAME, NOTE THE PARCEL NUMBER, REFER TO THE TITLE PAGE FOLLOWING THE MAP OF INTEREST, FOLLOW NUMERICAL SEQUENCE TO THE PARCEL NUMBER OF INTEREST AND NOTE THE DESIRED INFORMATION. IN ALL OTHER MUNICIPALITIES THE OWNERS NAME APPEARS ON THE MAP PAGE.